

# STONEWALL ROAD

BARBERRY ROAD

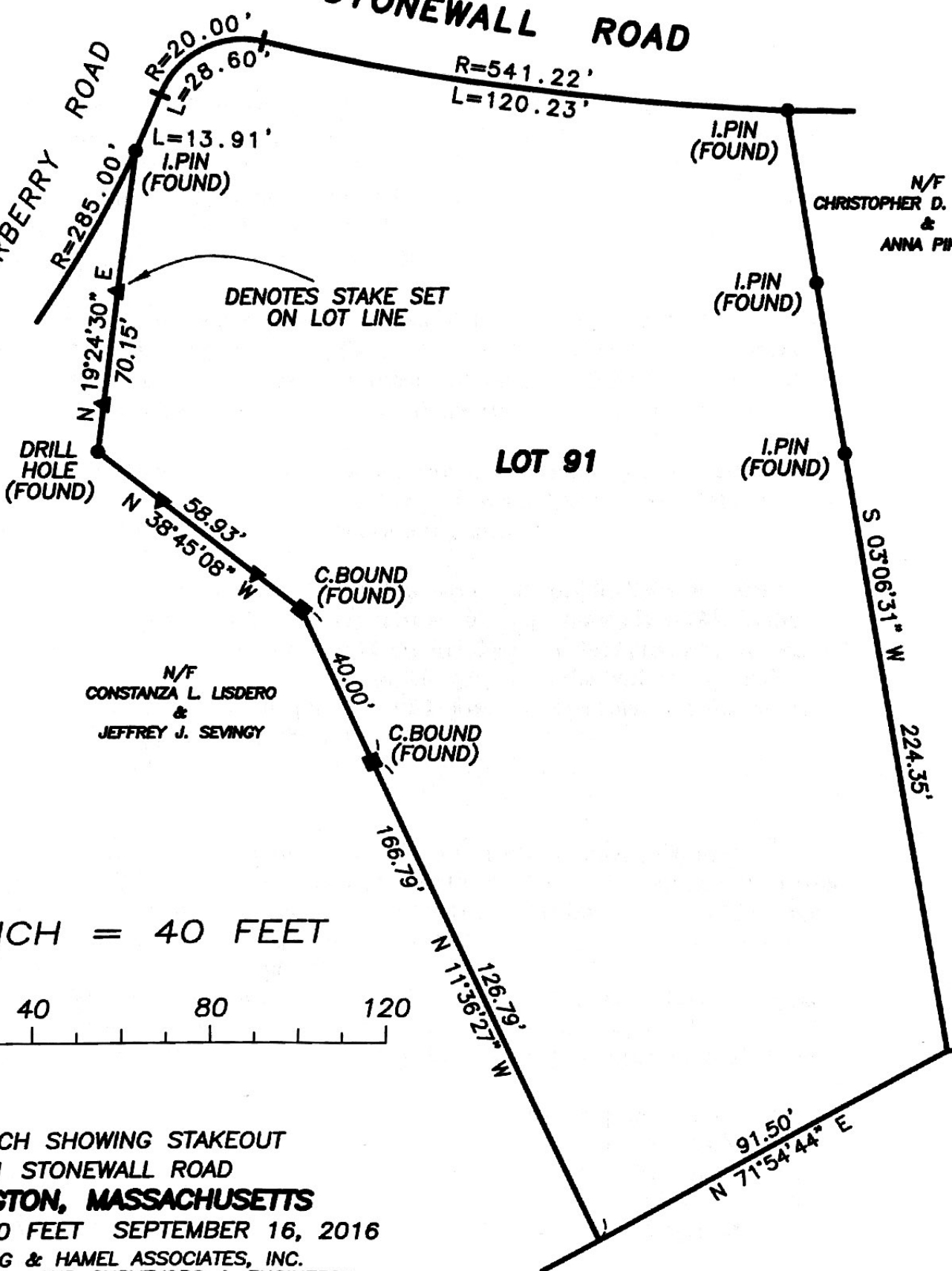

N/F  
CHRISTOPHER D. MCGINNESS  
&  
ANNA PIKUL

**LOT 91**

N/F  
CONSTANZA L. LISDERO  
&  
JEFFREY J. SEVINGY

DENOTES STAKE SET  
ON LOT LINE

DRILL  
HOLE  
(FOUND)

I.PIN  
(FOUND)

I.PIN  
(FOUND)

I.PIN  
(FOUND)

C.BOUND  
(FOUND)

C.BOUND  
(FOUND)

LAND COURT PLAN 22262<sup>Q</sup>

1 INCH = 40 FEET

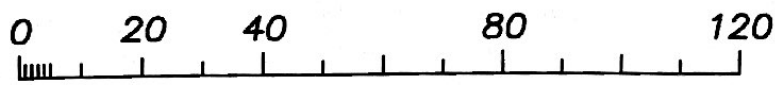

SKETCH SHOWING STAKEOUT  
1 STONEWALL ROAD

**LEXINGTON, MASSACHUSETTS**

1 INCH = 40 FEET SEPTEMBER 16, 2016

SNELLING & HAMEL ASSOCIATES, INC.  
PROFESSIONAL LAND SURVEYORS & ENGINEERS  
10 LEWIS STREET P.O. BOX 102  
LINCOLN, MASSACHUSETTS 01773  
(781) 259-0071

OWNERS OF RECORD:  
DILBAGH SINGH GILL  
&  
RITU RANDHAWA GILL  
BK.1392 PG.130

PLAN REFERENCE:  
- LAND COURT PLAN 22262<sup>Q</sup>